

S	LESSON NAME:ARTHROPODS-SET-1															
1	<p>What is the correct order of arthropod groups, from those with most legs to those with fewest legs?</p> <p>A arachnids → crustaceans → insects → myriapods B crustaceans → myriapods → insects → arachnids C insects → arachnids → myriapods → crustaceans D myriapods → crustaceans → arachnids → insects</p>															
2	<p>Which animal is an annelid?</p> <p>1 has legs go to 2 has no legs go to 3</p> <p>2 has six legs organism A has eight legs organism B</p> <p>3 has a shell organism C has no shell organism D</p>															
3	<p>Which are characteristics of insects?</p> <table border="1" data-bbox="289 1310 919 1713"> <thead> <tr> <th></th> <th>have six legs</th> <th>have two body sections</th> </tr> </thead> <tbody> <tr> <td>A</td> <td style="text-align: center;">✓</td> <td style="text-align: center;">✓</td> </tr> <tr> <td>B</td> <td style="text-align: center;">✓</td> <td style="text-align: center;">X</td> </tr> <tr> <td>C</td> <td style="text-align: center;">X</td> <td style="text-align: center;">✓</td> </tr> <tr> <td>D</td> <td style="text-align: center;">X</td> <td style="text-align: center;">X</td> </tr> </tbody> </table>		have six legs	have two body sections	A	✓	✓	B	✓	X	C	X	✓	D	X	X
	have six legs	have two body sections														
A	✓	✓														
B	✓	X														
C	X	✓														
D	X	X														

4

The diagram shows an arthropod.

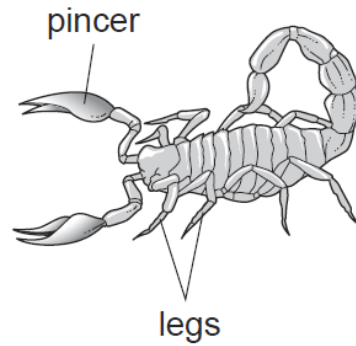

To which group does it belong?

- A** annelids
- B** arachnids
- C** insects
- D** myriapods

5

The diagram shows the body plan of an invertebrate animal.

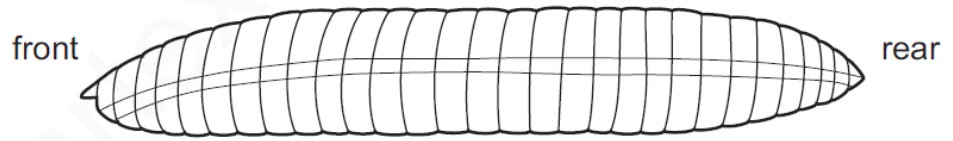

To which group does the animal belong?

- A** annelid
- B** crustacean
- C** insect
- D** nematode

6

The diagram shows an insect.



Use the key to identify the insect.

- 1 wings present go to 2
- wings absent **A**
- 2 two pairs of wings go to 3
- one pair of wings **B**
- 3 wings with circular markings **C**
- wings without circular markings **D**

7

Scientists discover a new species of animal.

It has a segmented body with two pairs of legs on each segment.

To which group of animals does this new species belong?

- A** arachnids
- B** crustaceans
- C** insects
- D** myriapods